



ABELL  
SURVEYING & MAPPING  
DELAVER, WISCONSIN 53115  
414-728-6737

SCALE - 1"=30'

LEGEND

- ⊙ - IRON PIPE FOUND
- - IRON ROD SET
- - UTILITY BOXES
- ( ) - RECORDED AS

PLAT OF SURVEY OF

UNIT 106 AND UNIT 107 OF ABBEY SPRINGS,  
LOCATED IN THE VILLAGE OF FONTANA-ON-  
GENEVA LAKE, WALWORTH COUNTY, WI.

ORDERED BY: KEEFE REAL ESTATE  
704 MAIN ST.  
LAKE GENEVA, WI. 53147

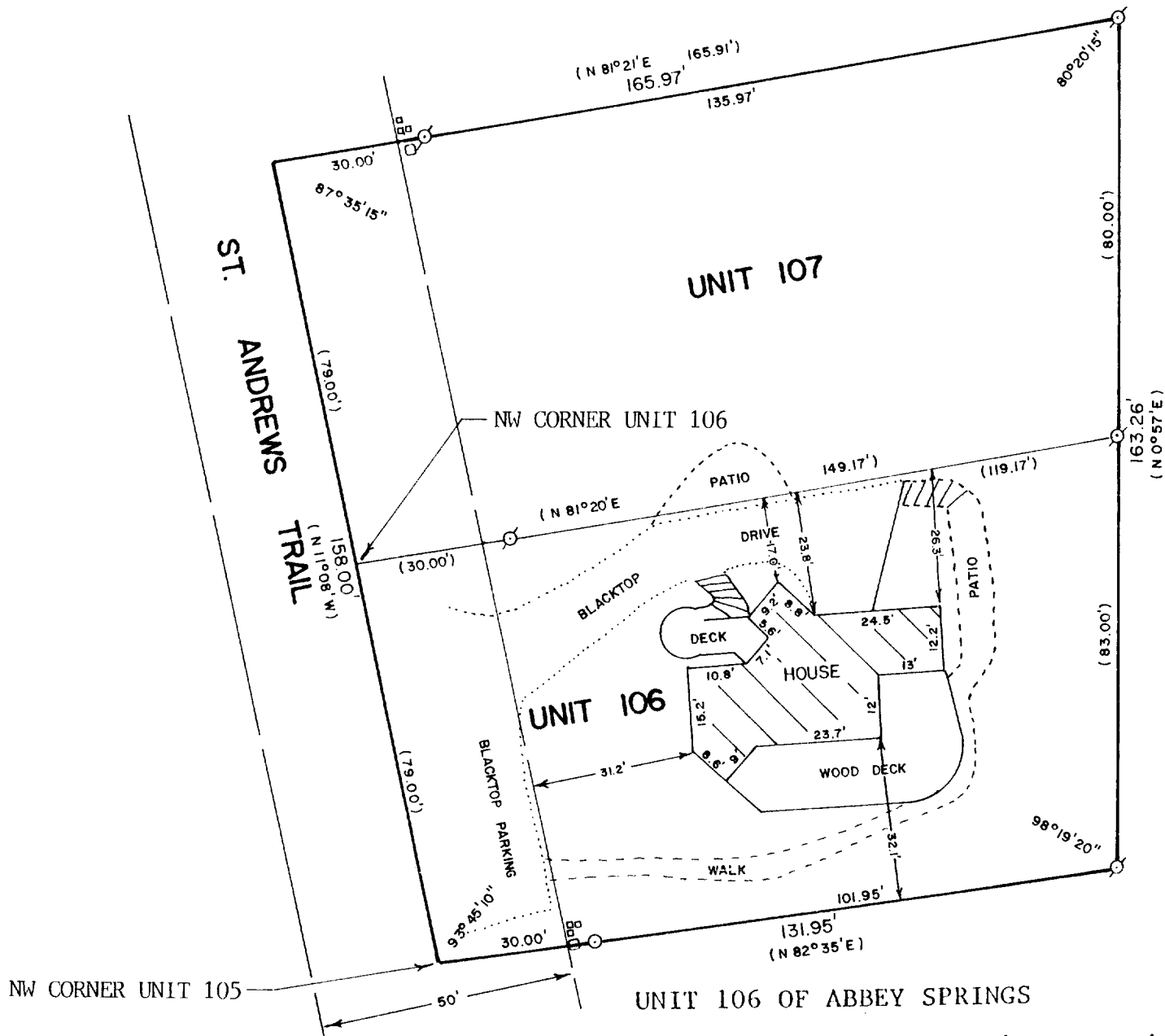

A parcel of land located in the South  $\frac{1}{2}$  of Section 13, T1N R16E, Village of Fontana-on-Geneva Lake, Walworth County, Wisconsin, described as follows to wit:

Beginning at the North-West corner of Unit 105 of Abbey Springs; thence N  $11^{\circ}08'W$  79.00 feet; thence N  $81^{\circ}20'E$  149.17 feet; thence S  $0^{\circ}57'W$  83.00 feet; thence S  $82^{\circ}35'W$  131.95 feet to the place of beginning, containing 0.2595 acres of land more or less.

UNIT 107 OF ABBEY SPRINGS

A parcel of land located in the South  $\frac{1}{2}$  of Section 13, T1N R16E, Village of Fontana-on-Geneva Lake, Walworth County, Wisconsin, described as follows to wit:

Beginning at the North-West corner of Unit 106 of Abbey Springs; thence N  $11^{\circ}08'W$  79.00 feet; thence N  $81^{\circ}21'E$  165.91 feet; thence S  $0^{\circ}57'W$  80.00 feet; thence S  $81^{\circ}20'W$  149.17 feet to the place of beginning, containing 0.2854 acres of land more or less.

REVISED: NOVEMBER 21, 1989 TO SHOW DISTANCES FROM THE NORTH SIDE OF THE HOUSE TO THE NORTH LINE OF UNIT 106.

ORDERED BY: TONY KAMBICH  
976 PINE TREE LANE  
WINNETKA, IL. 60093

I HEREBY CERTIFY THAT I HAVE SURVEYED THE ABOVE DESCRIBED PROPERTY AND THAT THE ABOVE MAP IS A TRUE REPRESENTATION THEREOF AND SHOWS THE SIZE AND LOCATION OF THE PROPERTY, ITS EXTERIOR BOUNDARIES, THE LOCATION OF ALL VISIBLE STRUCTURES AND DIMENSIONS OF ALL PRINCIPAL BUILDINGS THEREON, BOUNDARY FENCES, APPARENT EASEMENTS, ROADWAYS AND VISIBLE ENCROACHMENTS, IF ANY, TO THE BEST OF MY KNOWLEDGE AND BELIEF.

THIS SURVEY IS MADE FOR THE USE OF THE PRESENT OWNERS OF THE PROPERTY, AND ALSO THOSE WHO PURCHASE, MORTGAGE, OR GUARANTEE THE TITLE THERETO WITHIN ONE (1) YEAR FROM DATE HEREOF.

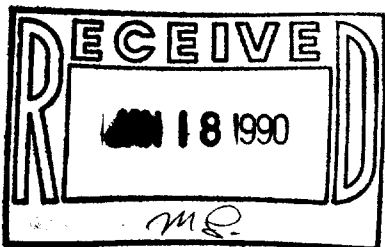

David F. Abell  
DAVID F. ABELL  
WISCONSIN REGISTERED LAND SURVEYOR, S-1596

September 26, 1989  
DATE JOB NUMBER - 89206

NOTE: THIS IS NOT A CERTIFIED COPY UNLESS SEALED.

SCDB 3-106

SCDB 3-107

5-1003